

# A Property for Your Consideration . . .

**Presented by:** Annika Thibaut  
Keyes Company Realtors  
[annika@boiusa.se](mailto:annika@boiusa.se)  
Call Me At: (954) 336-5005  
Office Phone: 954-467-0105



Lighthouse Point

2390 NE 29TH ST

\$ 2,499,000

REF #: F1002215

Status: Active-Available

Subdivision:

≡LIGHTHOUSE POINT 4TH

Bedrooms: 5

Full Baths: 3

Half Baths: 0

SqFt Liv Area: 4,298

Year Built: 1960/Resale

Faces: South East

Garage: 2

Carpport: 0



Waterfront Frontage: 200

Waterfront: Y/Point Lot/Ocean Access/Seawall

Cooling: Central Cooling/Electric Cooling

Magnificent 200 ft Point Lot in one of the greatest areas of LHP! Water & again water is what you see from this spacious backyard w/pool & spa - SE exposure! 100 ft dock & boatlift. 6 deepwater canals intersect in front of property. Yachter's dream: Minutes to Lake Placid, Intracoastal & Hillsboro Inlet. Live in or remodel - updated 12 years ago. Open livingarea & kitchen. Split floorplan w/ 3 BR on one side, & guest quarters on other side. Mastersuite upstairs w/large balcony overlooking pool & canals.

Bedroom Description:

At Least 1 Bedroom Ground Level/ Master Bedroom Upstairs/ Other/ Entry Level

Master Bathroom:

Shower Only

Interior Features:

First Floor Entry/ Built-Ins/ Fireplace/ Other/ Stacked Bedroom/ Split Bedroom/ Walk-In Closets

Exterior Features:

Awnings/ Other/ Open Balcony/ Exterior Lighting/ Hurricane Shutters

Lot Description:

Cul-De-Sac Lot/ East Of Us 1/ Corner Lot

Type of Assoc. N Total Fees:

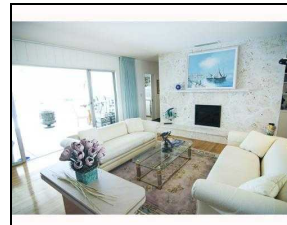

Directions: US1 TO SAMPLE RD EAST. LIGHTHOUSE POINT RD SOUTH TO 29TH ST. EAST TO PROPERTY AT THE END. NO SIGN ON PROPERTY.